



INTERNATIONAL GEMOLOGICAL INSTITUTE

SCIENTIFIC LABORATORY FOR THE IDENTIFICATION AND GRADING OF DIAMOND AND COLORED STONES
EDUCATIONAL PROGRAMS

Expertise issued by I.G.I India Pvt. Ltd.

Mumbai Office:

402/404, Marli Mahal, 11/21 Mathew Road,
Opera House, Mumbai 400 004
Tel: +91 22 4035 2550 - Fax: +91 22 2364 2861
E-mail: india@igeworldwide.com
www.igeworldwide.com

Surat Office

Tower C-101/104, Diamond World, 1st Floor,
Mangadh Chowk, Varachha Road, Surat 395 006
Tel: +91 261 402 0550 - Fax: +91 261 402 0551
E-mail: surat@igeworldwide.com
www.igeworldwide.com

DIAMOND REPORT

This report is a statement of the diamond's identity and grade including all relevant information.

Number **S3B98465**
LABORATORY REPORT (ORIGINAL)

MUMBAI, December 29, 2011

TO WHOM IT MAY CONCERN.

DESCRIPTION	NATURAL DIAMOND
SHAPE AND CUT	HEART SHAPE
Measurements	5.89 x 7.50 x 4.19 mm
WEIGHT	1.13 Carat
CLARITY GRADE	INTERNALLY FLAWLESS
COLOR GRADE	F
Fluorescence	NONE
FINISH	
Polish And Symmetry	VERY GOOD
Proportions	GOOD
Total Depth	55.9%
Table	70.5%
Crown Height	10%
Pavilion Depth	40%
Girdle Thickness	THICK TO VERY THICK (FAC.)
Culet Size	POINTED

The symbols do not usually reflect the size of the characteristics.
Red symbols indicate internal characteristics.
Green symbols indicate external characteristics.

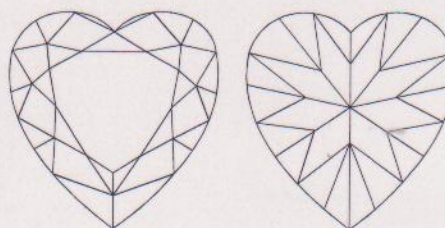

Insignificant external details, visible under high magnification only, are not shown



Security features included in this document are hologram, watermarked paper and additional features not listed that, as a composite, exceed industry security standards.

COMMENTS

Laserscribe on Girdle:
IGI S3B98465

TEST METHOD: IGI-I-1028

CLARITY GRADE: Internally Flawless VS₁ VS₂ VS₁ VS₂ SI₁ SI₂ I₁ I₂ I₃

COLOR GRADE: D E F G H I J K L M N O P Q R S-Z FANCY COLOR

PROPORTION - MARGIN: ± 1%
MEASUREMENTS - MARGIN: ± 0.02mm

Gemologist (01)

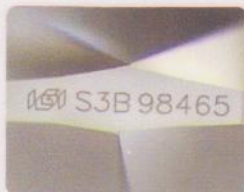

The gemological analysis of diamonds, precious stones and other minerals must be carried out by gemologists with many years experience in this field who have a keen sense of the professional code of ethics governing their work as well as a thorough knowledge of crystallographic, optical and physical phenomenon.

The identification of the various species and varieties of stones, the distinction between natural and synthetic material, as well as various treatment methods currently encountered are all very sensitive factors. More specifically for diamonds, the laws of refraction and dispersion of light, the related geometric data as well as knowledge of all aspects involved in the cutting process are essential.

This gemological report is provided upon request of the customer and/or the owner of the gem. By making this report I.G.I. does not agree to purchase or replace the article. Neither I.G.I. nor any member of its staff shall, at any time, be held responsible for any discrepancy which may result from the application of other grading methods. Neither the client nor any purchaser of the gem shall regard this Report as an appraisal nor as a guaranty or warranty.

This test report relates only to the item tested and is subject to the terms and conditions set forth above and on the reverse.

© IGI 2000 edition 2011. All rights reserved. No part of this report may be reproduced or transmitted in any form or by any means without permission in writing from International Gemological Institute.
Date mentioned in the report is the date of performance of test