



516264455

**DIAMOND REPORT**

**ELECTRONIC COPY**



June 3, 2022  
IGI Report Number 516264455  
Description NATURAL DIAMOND  
Shape and Cutting Style ROUND BRILLIANT  
Measurements 6.03 - 6.06 x 4.11 mm

**GRADING RESULTS**

Carat Weight 1.00 CARAT  
Color Grade J  
Clarity Grade SI 1  
Cut Grade GOOD

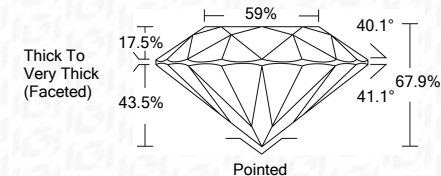

June 3, 2022  
IGI Report Number 516264455  
Description NATURAL DIAMOND  
Shape and Cutting Style ROUND BRILLIANT  
Measurements 6.03 - 6.06 x 4.11 mm

**GRADING RESULTS**

Carat Weight 1.00 CARAT  
Color Grade J  
Clarity Grade SI 1  
Cut Grade GOOD

**ADDITIONAL GRADING INFORMATION**

Polish EXCELLENT  
Symmetry VERY GOOD  
Fluorescence NONE  
Inscription(s) IGI 516264455

**PROPORTIONS**

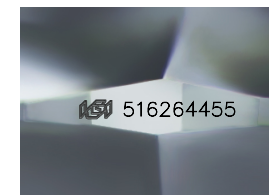
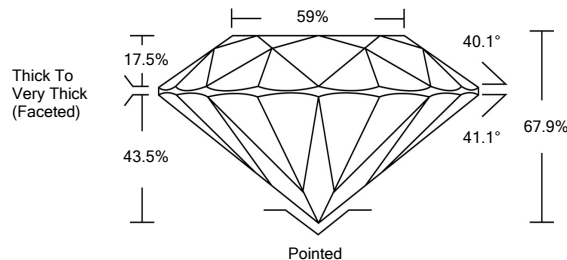

Sample Image Used

**CLARITY CHARACTERISTICS**

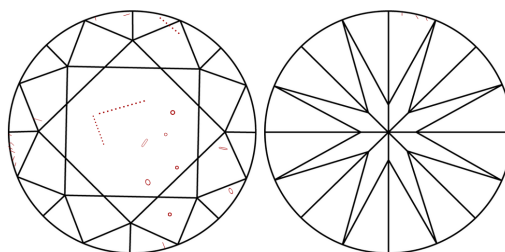

**KEY TO SYMBOLS**

Red symbols indicate internal characteristics.  
Green symbols indicate external characteristics.

**COLOR**

D - F	G - J	K - M	N - R	S - Z	FANCY
Colorless	Near Colorless	Slightly Tinted	Very Light Color	Light Color	

**CLARITY**

IF	VS <sup>1-2</sup>	VS <sup>1-2</sup>	SI <sup>1-2</sup>	I <sup>1-3</sup>
Internally Flawless	Very Very Slightly Included	Very Slightly Included	Slightly Included	Included

**ADDITIONAL GRADING INFORMATION**

Polish EXCELLENT  
Symmetry VERY GOOD  
Fluorescence NONE  
Inscription(s) IGI 516264455



**IGI**

June 3, 2022  
IGI Report No 516264455  
NATURAL DIAMOND  
ROUND BRILLIANT  
6.03 - 6.06 x 4.11 mm  
1.00 CARAT  
J  
SI 1  
GOOD  
67.9%  
59%  
Thick To Very Thick (Faceted)  
Pointed  
EXCELLENT  
VERY GOOD  
NONE  
IGI 516264455