



555277345

DIAMOND REPORT

ELECTRONIC COPY



January 3, 2023
IGI Report Number 555277345
Description NATURAL DIAMOND
Shape and Cutting Style ROUND BRILLIANT
Measurements 7.27 - 7.33 x 4.49 mm

GRADING RESULTS

Carat Weight 1.50 CARAT
Color Grade J
Clarity Grade VVS 2
Cut Grade EXCELLENT

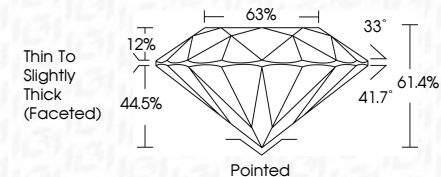

January 3, 2023
IGI Report Number 555277345
Description NATURAL DIAMOND
Shape and Cutting Style ROUND BRILLIANT
Measurements 7.27 - 7.33 x 4.49 mm

GRADING RESULTS

Carat Weight 1.50 CARAT
Color Grade J
Clarity Grade VVS 2
Cut Grade EXCELLENT

ADDITIONAL GRADING INFORMATION

Polish EXCELLENT
Symmetry VERY GOOD
Fluorescence NONE
Inscription(s) 555277345

PROPORTIONS

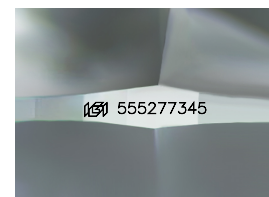
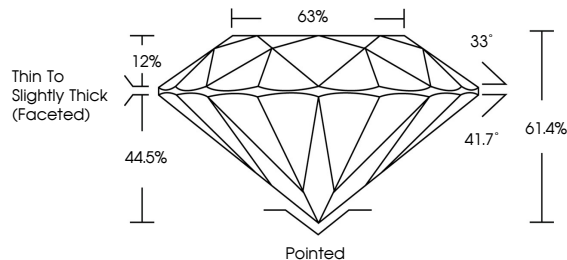

Sample Image Used

CLARITY CHARACTERISTICS

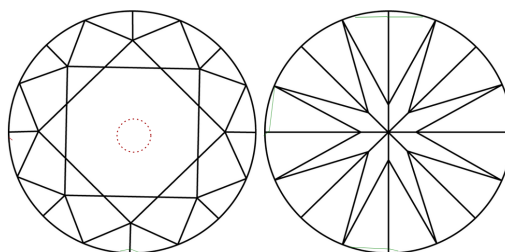

KEY TO SYMBOLS

Red symbols indicate internal characteristics.
Green symbols indicate external characteristics.

COLOR

D - F	G - J	K - M	N - R	S - Z	FANCY
Colorless	Near Colorless	Slightly Tinted	Very Light Color	Light Color	

CLARITY

IF	VS ¹⁻²	VS ¹⁻²	SI ¹⁻²	I ¹⁻³
Internally Flawless	Very Very Slightly Included	Very Slightly Included	Slightly Included	Included

ADDITIONAL GRADING INFORMATION

Polish EXCELLENT
Symmetry VERY GOOD
Fluorescence NONE
Inscription(s) 555277345



IGI



January 3, 2023
IGI Report No 555277345
NATURAL DIAMOND
ROUND BRILLIANT
7.27 - 7.33 x 4.49 mm
Carat Weight 1.50 CARAT
Color Grade J
Clarity Grade VVS2
Cut Grade EXCELLENT
Depth 61.4%
Table 63%
Girdle Thin To Slightly Thick (Faceted)
Culet Pointed
Polish EXCELLENT
Symmetry VERY GOOD
Fluorescence NONE
Inscription(s) 555277345