



516264928

**DIAMOND REPORT**

**ELECTRONIC COPY**



March 14, 2022  
IGI Report Number 516264928  
Description NATURAL DIAMOND  
Shape and Cutting Style ROUND BRILLIANT  
Measurements 6.53 - 6.66 x 3.75 mm

**GRADING RESULTS**

Carat Weight 1.00 CARAT  
Color Grade G  
Clarity Grade SI 1  
Cut Grade VERY GOOD

March 14, 2022  
IGI Report Number 516264928  
Description NATURAL DIAMOND  
Shape and Cutting Style ROUND BRILLIANT  
Measurements 6.53 - 6.66 x 3.75 mm

**GRADING RESULTS**

Carat Weight 1.00 CARAT  
Color Grade G  
Clarity Grade SI 1  
Cut Grade VERY GOOD

**ADDITIONAL GRADING INFORMATION**

Polish VERY GOOD  
Symmetry GOOD  
Fluorescence NONE  
Inscription(s) IGI 516264928

**PROPORTIONS**

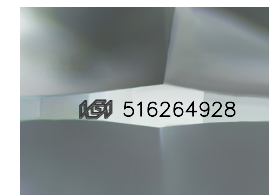
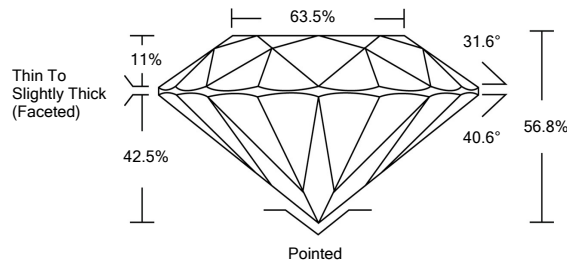

Sample Image Used

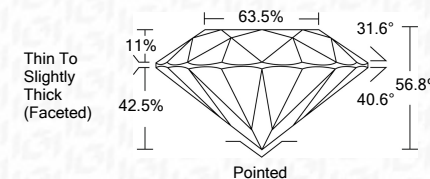

**CLARITY CHARACTERISTICS**

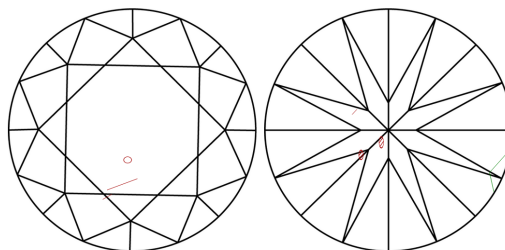

**KEY TO SYMBOLS**

Red symbols indicate internal characteristics.  
Green symbols indicate external characteristics.

**COLOR**

D - F	G - J	K - M	N - R	S - Z	FANCY
Colorless	Near Colorless	Slightly Tinted	Very Light Color	Light Color	

**CLARITY**

IF	VS <sup>1-2</sup>	VS <sup>1-2</sup>	SI <sup>1-2</sup>	I <sup>1-3</sup>
Internally Flawless	Very Very Slightly Included	Very Slightly Included	Slightly Included	Included

**ADDITIONAL GRADING INFORMATION**

Polish VERY GOOD  
Symmetry GOOD  
Fluorescence NONE  
Inscription(s) IGI 516264928



**IGI**



March 14, 2022  
IGI Report No 516264928  
NATURAL DIAMOND  
ROUND BRILLIANT  
6.53 - 6.66 x 3.75 mm  
Carat Weight 1.00 CARAT  
Color Grade G  
Clarity Grade SI 1  
Cut Grade VERY GOOD  
Depth 56.8%  
Table 63.5%  
Girdle Thin To Slightly Thick (Faceted)  
Culet Pointed  
Polish VERY GOOD  
Symmetry GOOD  
Fluorescence NONE  
Inscription(s) IGI 516264928