



497181366

DIAMOND REPORT

ELECTRONIC COPY



March 21, 2022
 IGI Report Number 497181366
 Description NATURAL DIAMOND
 Shape and Cutting Style ROUND BRILLIANT
 Measurements 7.03 - 7.11 x 4.64 mm

GRADING RESULTS

Carat Weight 1.50 CARAT
 Color Grade I
 Clarity Grade SI 1
 Cut Grade VERY GOOD

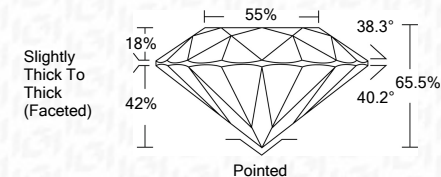

March 21, 2022
 IGI Report Number 497181366
 Description NATURAL DIAMOND
 Shape and Cutting Style ROUND BRILLIANT
 Measurements 7.03 - 7.11 x 4.64 mm

GRADING RESULTS

Carat Weight 1.50 CARAT
 Color Grade I
 Clarity Grade SI 1
 Cut Grade VERY GOOD

ADDITIONAL GRADING INFORMATION

Polish EXCELLENT
 Symmetry VERY GOOD
 Fluorescence NONE
 Inscription(s) IGI 497181366

PROPORTIONS

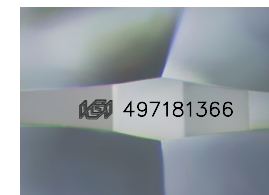
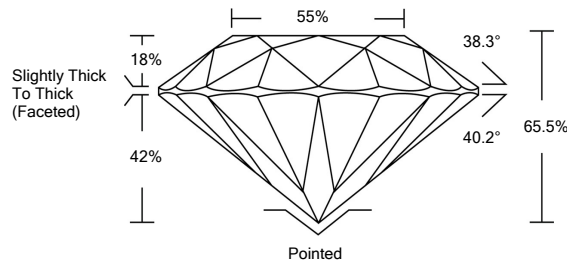

Sample Image Used

CLARITY CHARACTERISTICS

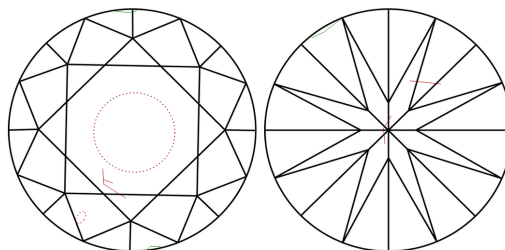

KEY TO SYMBOLS

Red symbols indicate internal characteristics.
 Green symbols indicate external characteristics.

COLOR

D - F	G - J	K - M	N - R	S - Z	FANCY
Colorless	Near Colorless	Slightly Tinted	Very Light Color	Light Color	

CLARITY

IF	VS ¹⁻²	VS ¹⁻²	SI ¹⁻²	I ¹⁻³
Internally Flawless	Very Very Slightly Included	Very Slightly Included	Slightly Included	Included

ADDITIONAL GRADING INFORMATION

Polish EXCELLENT
 Symmetry VERY GOOD
 Fluorescence NONE
 Inscription(s) IGI 497181366



IGI



March 21, 2022
 IGI Report No 497181366
 NATURAL DIAMOND
 ROUND BRILLIANT
 7.03 - 7.11 x 4.64 mm
 Carat Weight 1.50 CARAT
 Color Grade I
 Clarity Grade SI 1
 Cut Grade VERY GOOD
 Depth 65.5%
 Table 55%
 Girdle Slightly Thick To Thick (Faceted)
 Culet Pointed
 Polish EXCELLENT
 Symmetry VERY GOOD
 Fluorescence NONE
 Inscription(s) IGI 497181366