



**LG451078857**

**IGI LABORATORY GROWN  
DIAMOND ID REPORT**

12/04/2020

IGI Report Number **LG451078857**

**ROUND BRILLIANT**

**6.06 - 6.09 X 3.87 MM**

Carat Weight	0.90 CARAT
Color Grade	D
Clarity Grade	SI 2
Cut Grade	VERY GOOD
Polish	VERY GOOD
Symmetry	EXCELLENT
Fluorescence	NONE
Inscription(s)	LABGROWN IGI LG451078857

Comments: This Laboratory Grown Diamond was created by high pressure high temperature process (HPHT).  
Type II

**IGI GEMOLOGICAL REPORT**

**IGI LABORATORY GROWN DIAMOND IDENTIFICATION REPORT**

12/04/2020  
IGI Report Number **LG451078857**  
Shape and Cutting Style **ROUND BRILLIANT**  
Measurements **6.06 - 6.09 X 3.87 MM**

**GRADING RESULTS**

Carat Weight **0.90 CARAT**  
Color Grade **D**  
Clarity Grade **SI 2**  
Cut Grade **VERY GOOD**

**ADDITIONAL GRADING INFORMATION**

Polish **VERY GOOD**  
Symmetry **EXCELLENT**  
Fluorescence **NONE**  
Inscription(s) **LABGROWN IGI LG451078857**

Comments: This Laboratory Grown Diamond was created by high pressure high temperature process (HPHT).  
Type II



**ADDITIONAL INFORMATION**

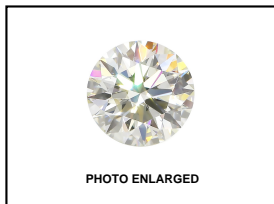
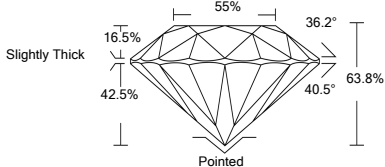

PHOTO ENLARGED



**LABGROWN IGI LG451078857**

**LASERSCRIBE SM**



**IGI LABORATORY GROWN  
DIAMOND ID REPORT**

12/04/2020

IGI Report Number **LG451078857**

**ROUND BRILLIANT**

**6.06 - 6.09 X 3.87 MM**

Carat Weight	0.90 CARAT
Color Grade	D
Clarity Grade	SI 2
Cut Grade	VERY GOOD
Polish	VERY GOOD
Symmetry	EXCELLENT
Fluorescence	NONE
Inscription(s)	LABGROWN IGI LG451078857

Comments: This Laboratory Grown Diamond was created by high pressure high temperature process (HPHT).  
Type II



THE DOCUMENT WAS PRODUCED WITH THE FOLLOWING SECURITY MEASURES: SPECIAL DOCUMENT PAPER, INK SCREENS, WATERMARK BACKGROUND DESIGNS HOLOGRAM AND OTHER SECURITY FEATURES NOT LISTED AND DO EXCEED DOCUMENT SECURITY INDUSTRY GUIDELINES