INTERNATIONAL GEMOLOGICAL INSTITUTE

**ELECTRONIC COPY**

## LABORATORY GROWN DIAMOND REPORT

| | |
|---|---|
| May 3, 2022 | |
| IGI Report Number | **LG526255835** |
| Description | **LABORATORY GROWN DIAMOND** |
| Shape and Cutting Style | **PEAR BRILLIANT** |
| Measurements | **8.26 X 5.52 X 3.55 MM** |

### GRADING RESULTS

| | |
|---|---|
| Carat Weight | **1.00 CARAT** |
| Color Grade | **D** |
| Clarity Grade | **VS 1** |

### ADDITIONAL GRADING INFORMATION

| | |
|---|---|
| Polish | **EXCELLENT** |
| Symmetry | **EXCELLENT** |
| Fluorescence | **NONE** |
| Inscription(s) | **LABGROWN IGI LG526255835** |

Comments: As Grown - No indication of post-growth treatment.
This Laboratory Grown Diamond was created by High Pressure High Temperature (HPHT) growth process.
Type II

LG526255835

### PROPORTIONS

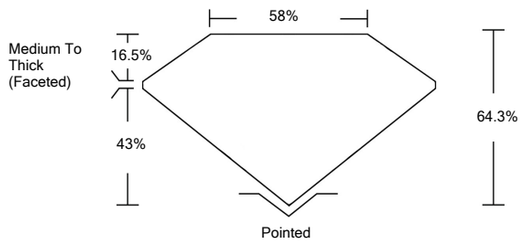


### CLARITY CHARACTERISTICS

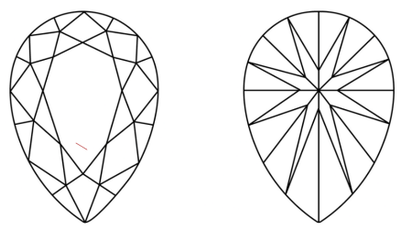

### KEY TO SYMBOLS

Red symbols indicate internal characteristics.
Green symbols indicate external characteristics.

**www.igi.org**

LABORATORY GROWN DIAMOND REPORT

### GRADING SCALES

| | | | | | | |
|---|---|---|---|---|---|---|
| COLOR GRADING SCALE | CL | NC | FT | VLT | LT |
| | COLORLESS D-F | NEAR COLORLESS G-J | FAINT K-M | VERY LIGHT N-R | LIGHT S-Z |

| | | | | | | |
|---|---|---|---|---|---|---|
| CLARITY (10x) GRADING SCALE | FL IF | VVS | VS | SI | I |
| | FLAWLESS INTERNALLY FLAWLESS | VERY VERY SLIGHTLY INCLUDED | VERY SLIGHTLY INCLUDED | SLIGHTLY INCLUDED | INCLUDED |

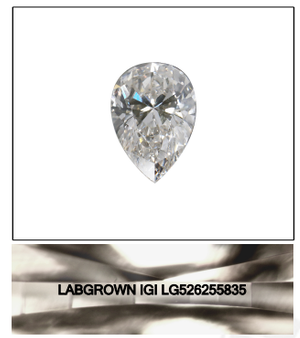


**LASERSCRIBE**SM

Sample Image Used

© IGI 2020, International Gemological Institute

FD - 10 20

THIS DOCUMENT WAS PRODUCED WITH THE FOLLOWING SECURITY MEASURES: SPECIAL DOCUMENT PAPER, INK SCREENS, WATERMARK BACKGROUND DESIGNS, HOLOGRAM AND OTHER SECURITY FEATURES NOT LISTED AND DO EXCEED DOCUMENT SECURITY INDUSTRY GUIDELINES.

LABORATORY GROWN DIAMOND REPORT

| | |
|---|---|
| May 3, 2022 | |
| IGI Report Number | **LG526255835** |
| Description | **LABORATORY GROWN DIAMOND** |
| Shape and Cutting Style | **PEAR BRILLIANT** |
| Measurements | **8.26 X 5.52 X 3.55 MM** |

### GRADING RESULTS

| | |
|---|---|
| Carat Weight | **1.00 CARAT** |
| Color Grade | **D** |
| Clarity Grade | **VS 1** |

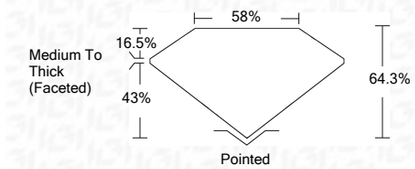


### ADDITIONAL GRADING INFORMATION

| | |
|---|---|
| Polish | **EXCELLENT** |
| Symmetry | **EXCELLENT** |
| Fluorescence | **NONE** |
| Inscription(s) | **LABGROWN IGI LG526255835** |

Comments: As Grown - No indication of post-growth treatment.
This Laboratory Grown Diamond was created by High Pressure High Temperature (HPHT) growth process.
Type II

IGI

| | |
|---|---|
| May 3, 2022 | |
| IGI Report No LG526255835 | |
| PEAR BRILLIANT | |
| 8.26 X 5.52 X 3.55 MM | |
| Carat Weight | 1.00 CARAT |
| Color Grade | D |
| Clarity Grade | VS 1 |
| Depth | 64.3% |
| Table | 58% |
| Girdle | Medium To Thick (Faceted) |
| Culet | Pointed |
| Polish | EXCELLENT |
| Symmetry | EXCELLENT |
| Fluorescence | NONE |
| Inscription(s) | LABGROWN IGI LG526255835 |
| Comments: | As Grown - No indication of post-growth treatment. This Laboratory Grown Diamond was created by High Pressure High Temperature (HPHT) growth process. Type II |