



490104868

DIAMOND REPORT

ELECTRONIC COPY



September 27, 2021
 IGI Report Number 490104868
 Description NATURAL DIAMOND
 Shape and Cutting Style PEAR BRILLIANT
 Measurements 9.67 x 5.79 x 3.83 mm

GRADING RESULTS

Carat Weight 1.30 CARAT
 Color Grade K
 Clarity Grade VVS 2

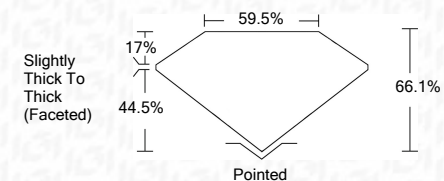

September 27, 2021
 IGI Report Number 490104868
 Description NATURAL DIAMOND
 Shape and Cutting Style PEAR BRILLIANT
 Measurements 9.67 x 5.79 x 3.83 mm

GRADING RESULTS

Carat Weight 1.30 CARAT
 Color Grade K
 Clarity Grade VVS 2

ADDITIONAL GRADING INFORMATION

Polish - Symmetry EXCELLENT
 Proportions VERY GOOD
 Fluorescence VERY SLIGHT
 Inscription(s) IGI 490104868

PROPORTIONS

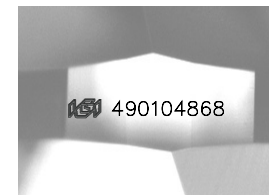
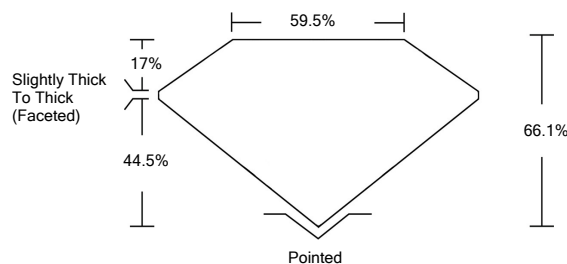

CLARITY CHARACTERISTICS

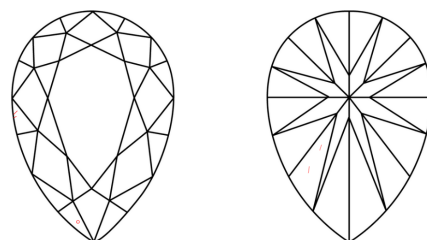

KEY TO SYMBOLS

Red symbols indicate internal characteristics.
 Green symbols indicate external characteristics.

COLOR

D - F	G - J	K - M	N - R	S - Z	FANCY
Colorless	Near Colorless	Slightly Tinted	Very Light Color	Light Color	

CLARITY

IF	VS ¹⁻²	VS ¹⁻²	SI ¹⁻²	I ¹⁻³
Internally Flawless	Very Very Slightly Included	Very Slightly Included	Slightly Included	Included

ADDITIONAL GRADING INFORMATION

Polish - Symmetry EXCELLENT
 Proportions VERY GOOD
 Fluorescence VERY SLIGHT
 Inscription(s) IGI 490104868



IGI

September 27, 2021
 IGI Report No 490104868
 NATURAL DIAMOND
 PEAR BRILLIANT
 9.67 x 5.79 x 3.83 mm
 Carat Weight 1.30 CARAT
 Color Grade K
 Clarity Grade VVS2
 Depth 66.1%
 Table 59.5%
 Girdle Slightly Thick To Thick (Faceted)
 Culet Pointed
 Pol - Sym EXCELLENT
 Proportions VERY GOOD
 Fluorescence VERY SLIGHT
 Inscription(s) IGI 490104868