



**GIA**  
GEMOLOGICAL INSTITUTE OF AMERICA®

New York Laboratory Headquarters  
580 Fifth Avenue | New York, NY 10036-4794  
T: 212-221-5858 | F: 212-575-3095

Carlsbad  
5355 Armada Drive | Carlsbad, CA 92008-4699  
T: 760-603-4500 | F: 760-603-1814  
www.gia.edu

**DIAMOND GRADING REPORT**

**GIA REPORT 14613153**

December 16, 2005

Laser Inscription Registry ..... **GIA 14613153**  
 Shape and Cutting Style ..... **Round Brilliant**  
 Measurements ..... **7.15- 7.24 x 4.63 mm**

**GRADING RESULTS - GIA 405**

Carat Weight ..... **1.51 carat**  
 Color Grade ..... **H**  
 Clarity Grade ..... **SI1**  
 Cut Grade ..... **Good**

**ADDITIONAL GRADING INFORMATION**

Finish  
 Polish ..... **Good**  
 Symmetry ..... **Very Good**  
 Fluorescence ..... **Faint**

Comments:  
 Additional clouds are not shown.

**REFERENCE DIAGRAMS**

GIA COLOR SCALE		GIA CLARITY SCALE	
COLORLESS	D	VERY VERY SLIGHTLY INCLUDED	FLAWLESS
	E		INTERNALLY FLAWLESS
	F		VVS <sub>1</sub>
NEAR COLORLESS	G	VERY SLIGHTLY INCLUDED	VVS <sub>2</sub>
	H		VS <sub>1</sub>
	I		VS <sub>2</sub>
FAINT	J	SLIGHTLY INCLUDED	SI <sub>1</sub>
	K		SI <sub>2</sub>
	L		I <sub>1</sub>
VERY LIGHT	M	INCLUDED	I <sub>2</sub>
	N		I <sub>3</sub>
	O		
LIGHT	P		
	Q		
	R		
	S		
	T		
	U		
	V		
W			
X			
Y			
Z			

GIA CUT SCALE
EXCELLENT
VERY GOOD
GOOD
FAIR
POOR

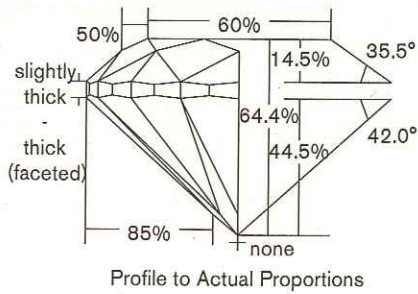
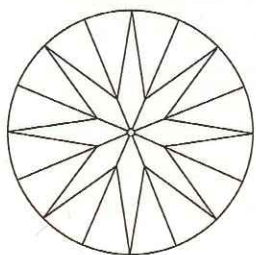
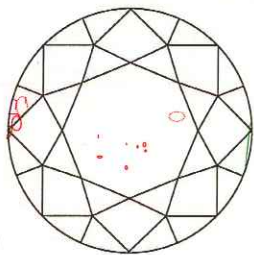

**KEY TO SYMBOLS**

- Crystal
- Cloud
- ~ Feather
- ^ Indented Natural
- ∖ Needle
- ^ Natural

Red symbols denote internal characteristics (inclusions). Green or black symbols denote external characteristics (blemishes). Diagram is an approximate representation of the diamond, and symbols shown indicate type, position, and approximate size of clarity characteristics. All clarity characteristics may not be shown. Details of finish are not shown.

This Report is not a guarantee, valuation or appraisal and contains only the characteristics of the diamond described herein after it has been graded, tested, examined and analyzed by the GIA Laboratory and/or has been inscribed using the techniques and equipment used by the GIA Laboratory at the time of the examination and/or inscription. The recipient of this Report may wish to consult a credentialed jeweler or gemologist about the information contained herein.

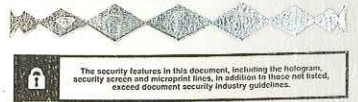

**IMPORTANT LIMITATIONS ON BACK**  
©2006 GEMOLOGICAL INSTITUTE OF AMERICA, INC.